

**SITE PLAN** SCALE 1:250

TITLE :

**PROPOSED CONSTRUCTION OF VILLAS ON PLOT BEARING SURVEY NO.33/1-D AT NAGOA VILLAGE OF BARDEZ TALUKA. FOR MR. AMIT SAXENA.**

PROJ. NO.	DRG. NO.	REV. NO.
SA-AR-		—
DATE	DRAWN BY	CKD. BY
19 Mar 2020	Kalyan C	Ashwin P

**Notes**

- \* All the dimensions are in metres unless stated otherwise
- \* In case of any discrepancy in dimensioning same is to be brought to the notice of Architect before execution.
- \* The drawing should not be measured. Follow written dimensions only.
- \* The drawing is the sole property of the Architects & should not be used elsewhere without getting prior permission.
- \* All heights are from unfinished floor lvl.
- \* All internal walls are 115mm & external walls are 230mm.

PROJECT ARCHITECT

**ASHWINIKUMAR PRABHU**

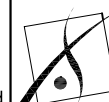

**studio Arche'type**

architecture + interiors

C-5, 3rd Floor, Trionora Apts., Near Municipal Market, Panaji - Goa-INDIA. Ph. 0091-832-6511330  
e-mail: studioarchetype@gmail.com

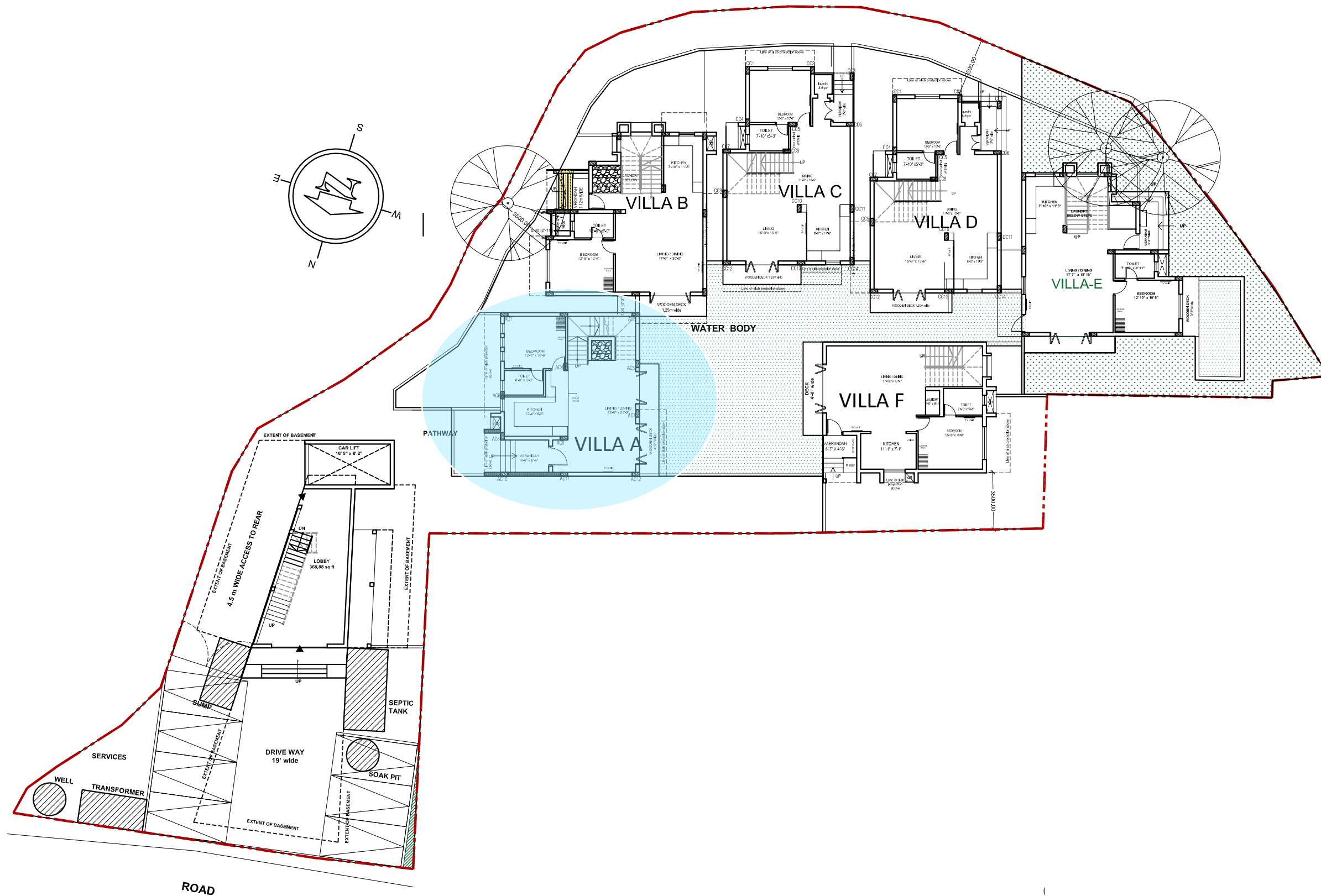

**SITE PLAN** SCALE 1:250

TITLE :

**PROPOSED CONSTRUCTION OF VILLAS ON PLOT BEARING SURVEY NO.33/1-D AT NAGOA VILLAGE OF BARDEZ TALUKA. FOR MR. AMIT SAXENA.**

PROJ. NO.	DRG. NO.	REV. NO.
SA-AR-		—
DATE	DRAWN BY	CKD. BY
19 Mar 2020	Kalyan C	Ashwin P

**Notes**

- \* All the dimensions are in metres unless stated otherwise
- \* In case of any discrepancy in dimensioning same is to be brought to the notice of Architect before execution.
- \* The drawing should not be measured. Follow written dimensions only.
- \* The drawing is the sole property of the Architects & should not be used elsewhere without getting prior permission.
- \* All heights are from unfinished floor lvl.
- \* All internal walls are 115mm & external walls are 230mm.

PROJECT ARCHITECT

**ASHWINIKUMAR PRABHU**

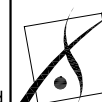

**studio Arche'type**

architecture + interiors

C-5, 3rd Floor, Trionora Apts., Near Municipal Market, Panaji - Goa-INDIA. Ph. 0091-832-6511330  
e-mail: studioarchetype@gmail.com

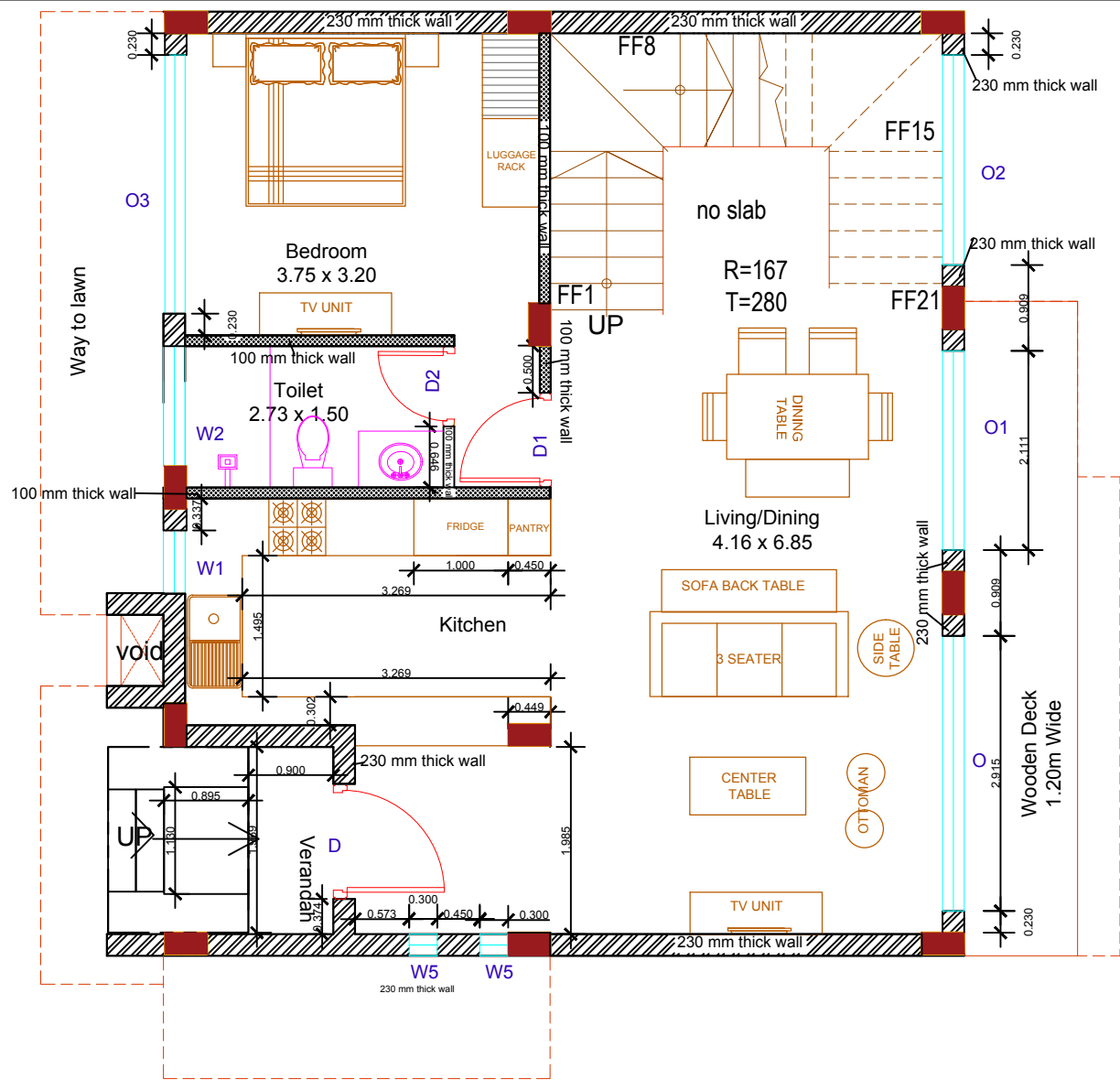

PROJECT	TITLE	DATE	SCALE	
CASA DEL SOGNO VILLAS	VILLA A, GROUND FLOOR (RECTIFIED FOR DOOR AND WINDOWS SCHEDULE)	13.07.2018	SCALE TO FIT	 <p>Designtec EH 1,301 Utopia, Eldeco Sec 93 A Noida Expressway TEL: 9811777410 email:sujatahoon65@gmail.com</p>

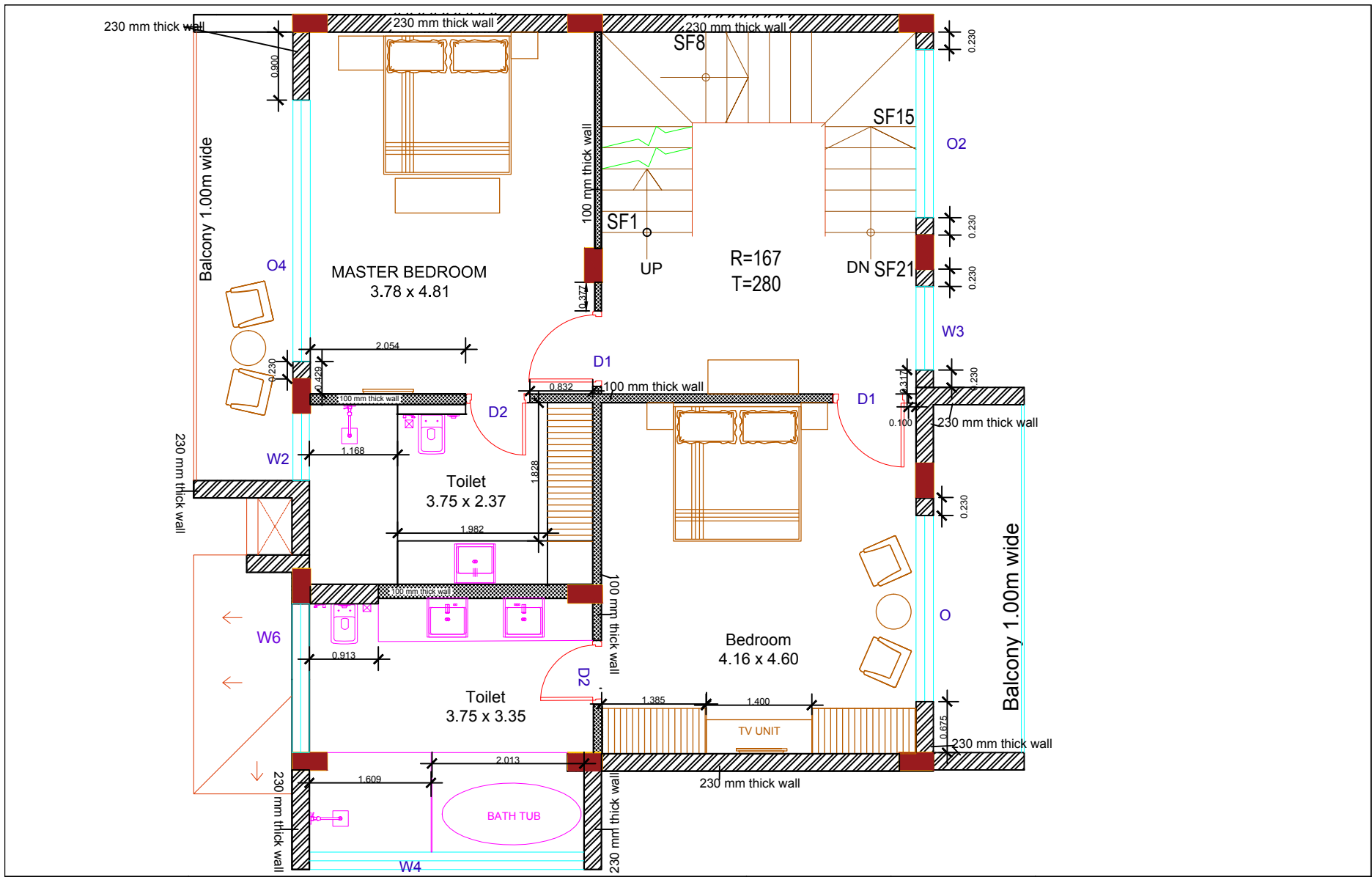

PROJECT	TITLE	DATE	SCALE	
CASA DEL SOGNO VILLAS	VILLA A, FIRST FLOOR (RECTIFIED FOR DOOR AND WINDOWS SCHEDULE)	13.07.2018	SCALE TO FIT	 Designtec EH 1,301 Utopia, Eldeco Sec 93 A Noida Expressway TEL: 9811777410 email:sujatahoon65@gmail.com

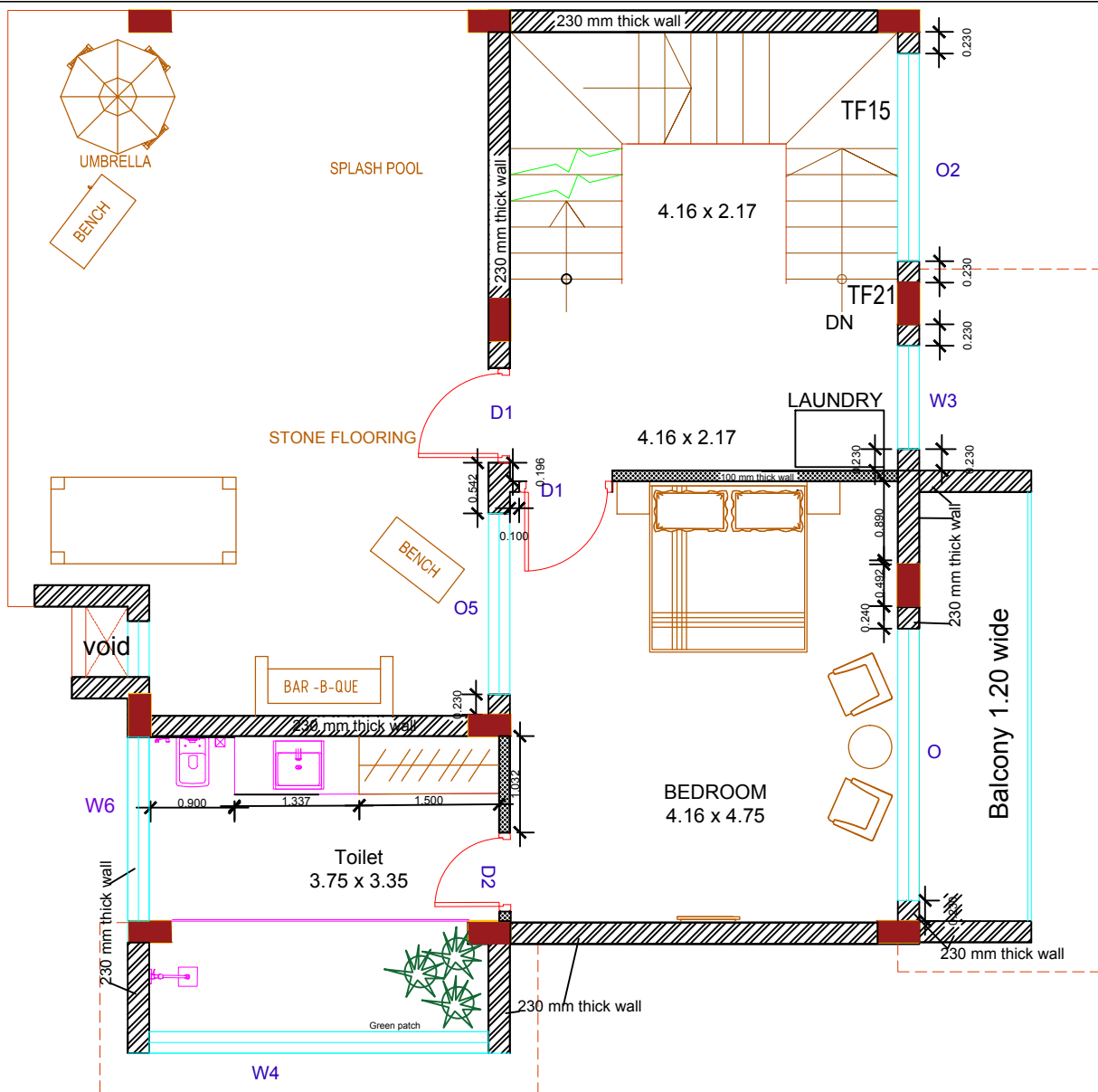

PROJECT	TITLE	DATE	SCALE	 Designtec EH 1,301 Utopia, Eldeco Sec 93 A Noida Expressway TEL: 9811777410 email:sujatahoon65@gmail.com
CASA DEL SOGNO VILLAS	VILLA A, SECOND FLOOR (RECTIFIED FOR DOOR AND WINDOWS SCHEDULE)	13.07.2018	SCALE TO FIT	

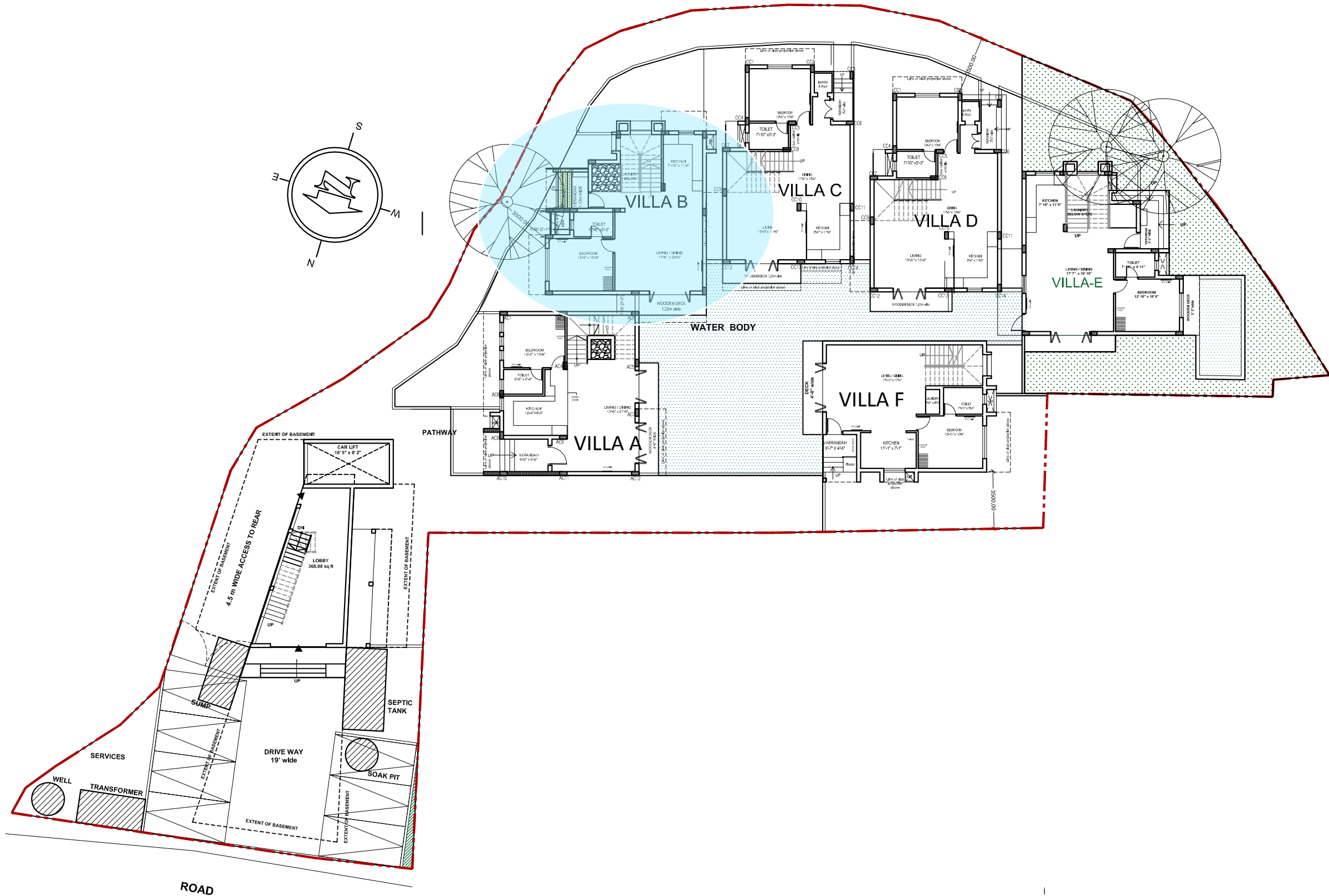

**SITE PLAN** SCALE 1:250

TITLE :

**PROPOSED CONSTRUCTION OF VILLAS ON PLOT BEARING SURVEY NO.33/1-D AT NAGOA VILLAGE OF BARDEZ TALUKA. FOR MR. AMIT SAXENA.**

PROJ. NO.	DRG. NO.	REV. NO.
SA-AR-		—
DATE	DRAWN BY	CKD. BY
19 Mar 2020	Kalyan C	Ashwin P

**Notes**

- \* All the dimensions are in metres unless stated otherwise
- \* In case of any discrepancy in dimensioning same is to be brought to the notice of Architect before execution.
- \* The drawing should not be measured. Follow written dimensions only.
- \* The drawing is the sole property of the Architects & should not be used elsewhere without getting prior permission.
- \* All heights are from unfinished floor lvl.
- \* All internal walls are 115mm & external walls are 230mm.

PROJECT ARCHITECT

**ASHWINIKUMAR PRABHU**

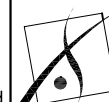

**studio Arche'type**

architecture + interiors

C-5, 3rd Floor, Trionora Apts., Near Municipal Market, Panaji - Goa-INDIA. Ph. 0091-832-6511330  
e-mail: studioarchetype@gmail.com

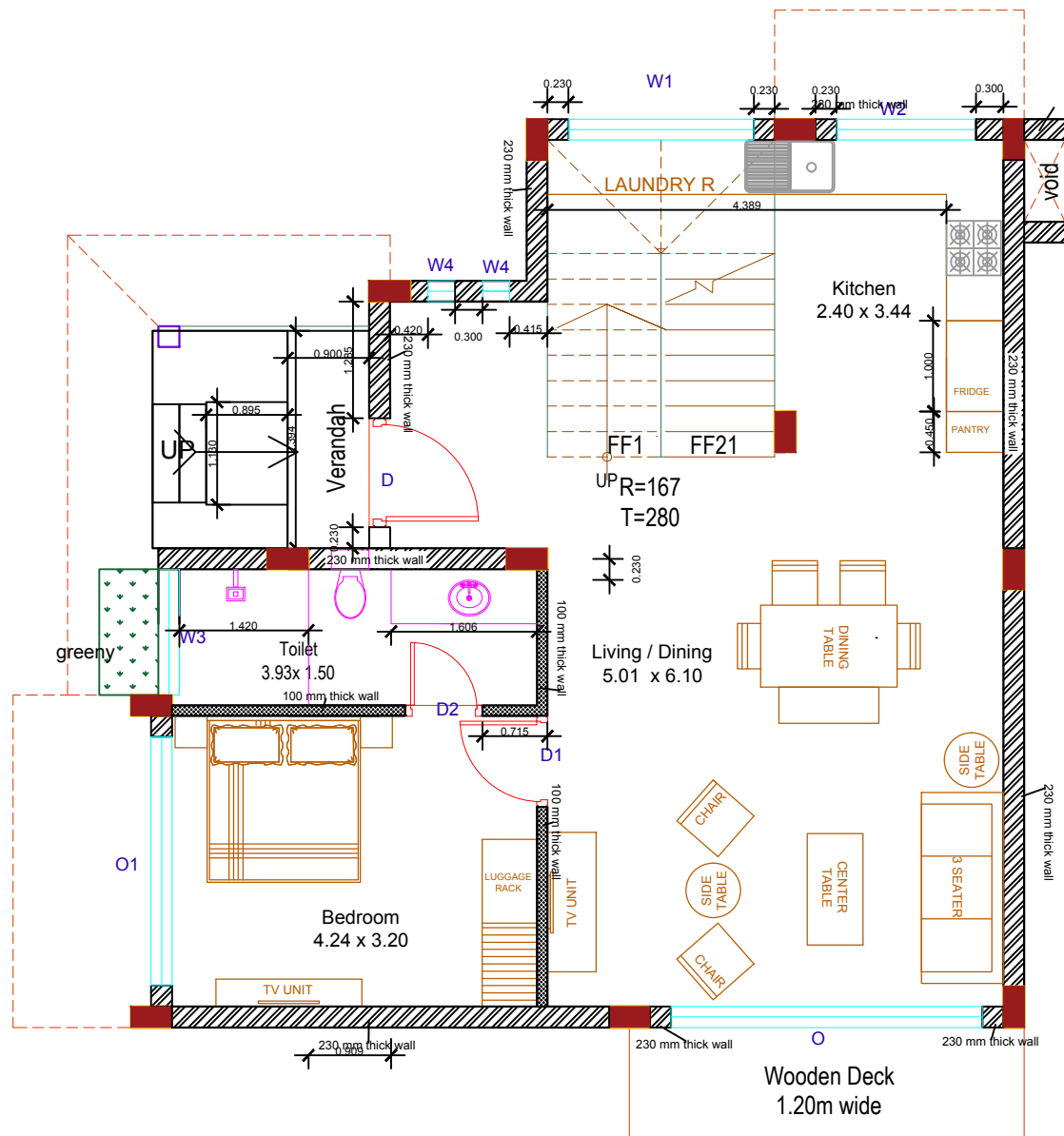

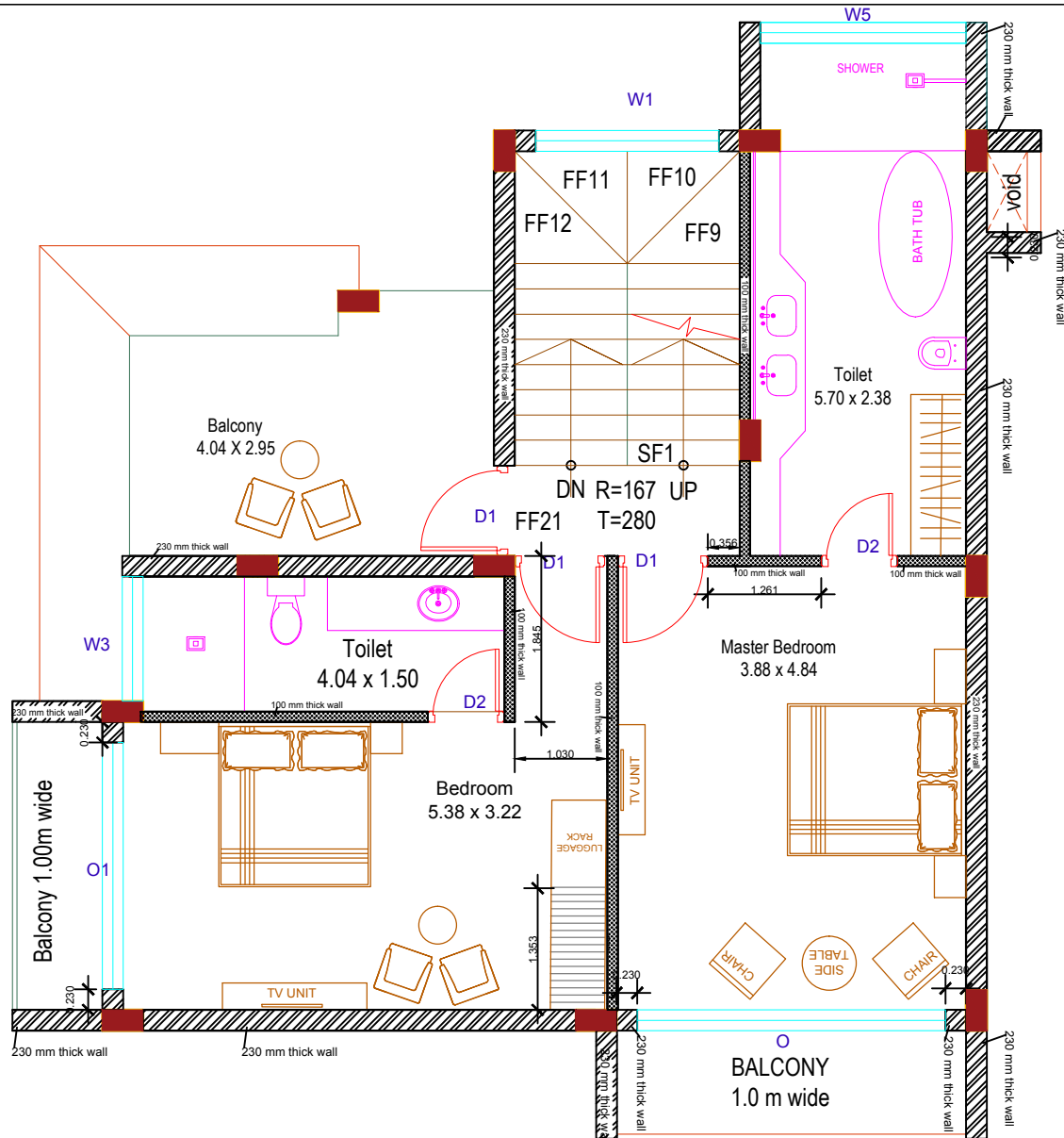

PROJECT	TITLE	DATE	SCALE	
CASA DEL SOGNO VILLAS	VILLA B, GROUND FLOOR (RECTIFIED FOR DOOR AND WINDOWS SCHEDULE)	13.07.2018	SCALE TO FIT	 Designtec EH 1,301 Utopia, Eldeco Sec 93 A Noida Expressway TEL: 9811777410 email:sujatahoo65@gmail.com



PROJECT	TITLE	DATE	SCALE	
CASA DEL SOGNO VILLAS	VILLA B, FIRST FLOOR (RECTIFIED FOR DOOR AND WINDOWS SCHEDULE)	13.07.2018	SCALE TO FIT	 Designtec EH 1,301 Utopia, Eldeco Sec 93 A Noida Expressway TEL: 9811777410 email:sujatahoo65@gmail.com

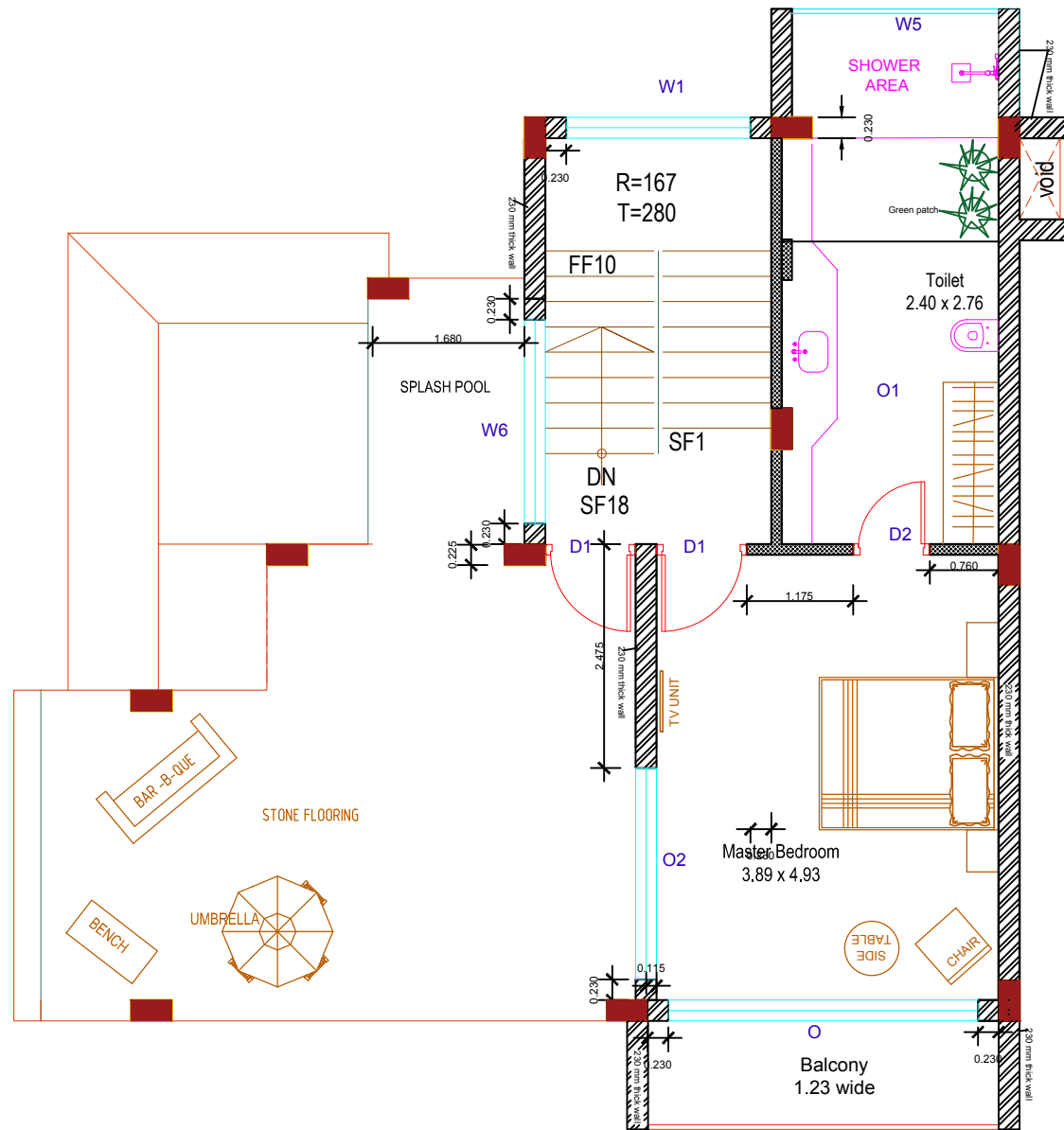



PROJECT	TITLE	DATE	SCALE	 Designtec EH 1,301 Utopia, Eldeco Sec 93 A Noida Expressway TEL: 9811777410 email:sujatahooon65@gmail.com
CASA DEL SOGNO VILLAS	VILLA B, SECOND FLOOR (RECTIFIED FOR DOOR AND WINDOWS SCHEDULE)	13.07.2018	SCALE TO FIT	

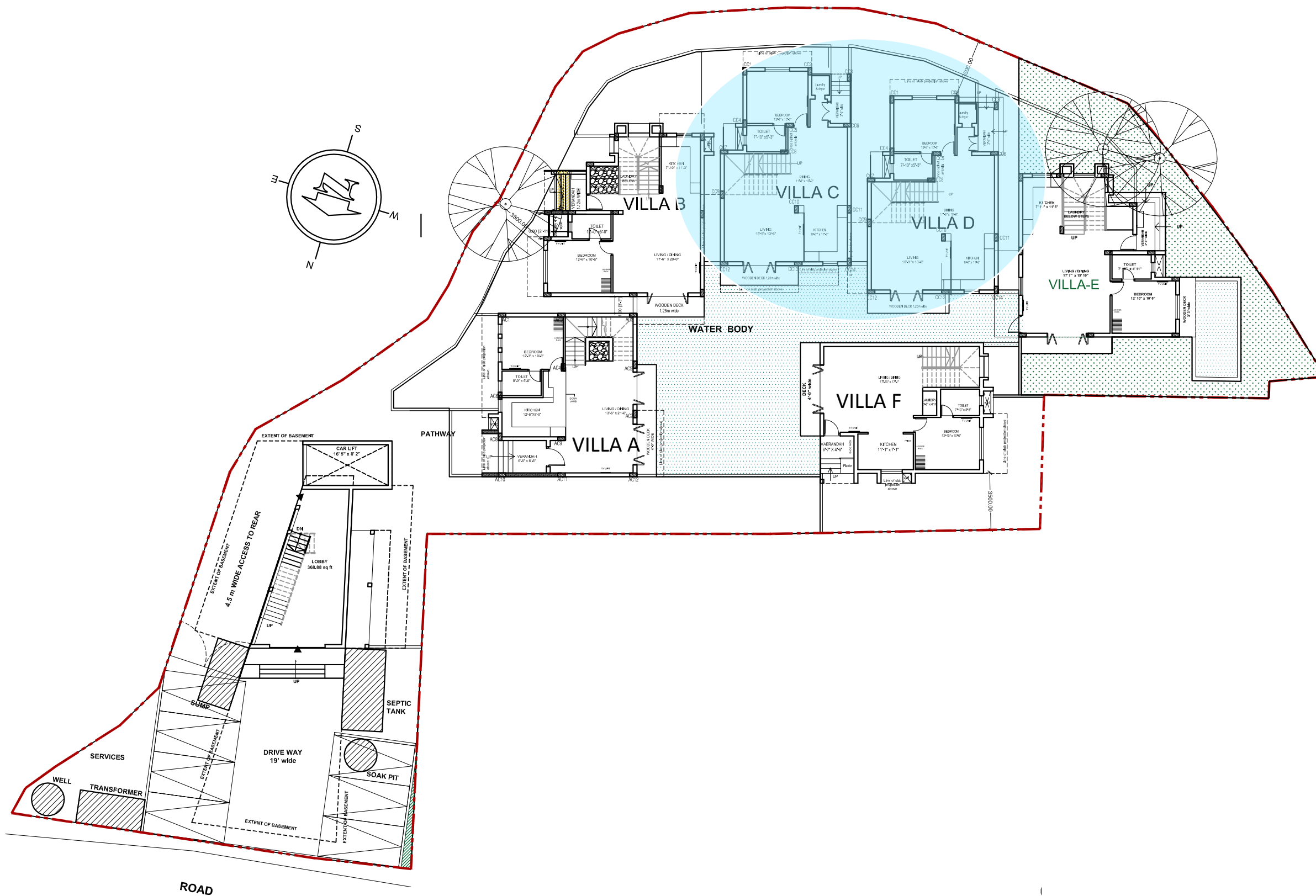

**SITE PLAN** SCALE 1:250

TITLE :

**PROPOSED CONSTRUCTION OF VILLAS ON PLOT BEARING SURVEY NO.33/1-D AT NAGOA VILLAGE OF BARDEZ TALUKA. FOR MR. AMIT SAXENA.**

PROJ. NO.	DRG. NO.	REV. NO.
SA-AR-		—
DATE	DRAWN BY	CKD. BY
19 Mar 2020	Kalyan C	Ashwin P

**Notes**

- \* All the dimensions are in metres unless stated otherwise
- \* In case of any discrepancy in dimensioning same is to be brought to the notice of Architect before execution.
- \* The drawing should not be measured. Follow written dimensions only.
- \* The drawing is the sole property of the Architects & should not be used elsewhere without getting prior permission.
- \* All heights are from unfinished floor lvl.
- \* All internal walls are 115mm & external walls are 230mm.

PROJECT ARCHITECT

**ASHWINKUMAR PRABHU**

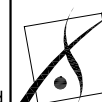

**studio Arche'type**

architecture + interiors

C-5, 3rd Floor, Trionora Apts., Near Municipal Market, Panaji - Goa-INDIA. Ph. 0091-832-6511330  
e-mail: studioarchetype@gmail.com

VILLA-C & D\_ GROUND FLOOR REVISE LIVING/ DINING FURNITURE LAYOUT\_12-02-19

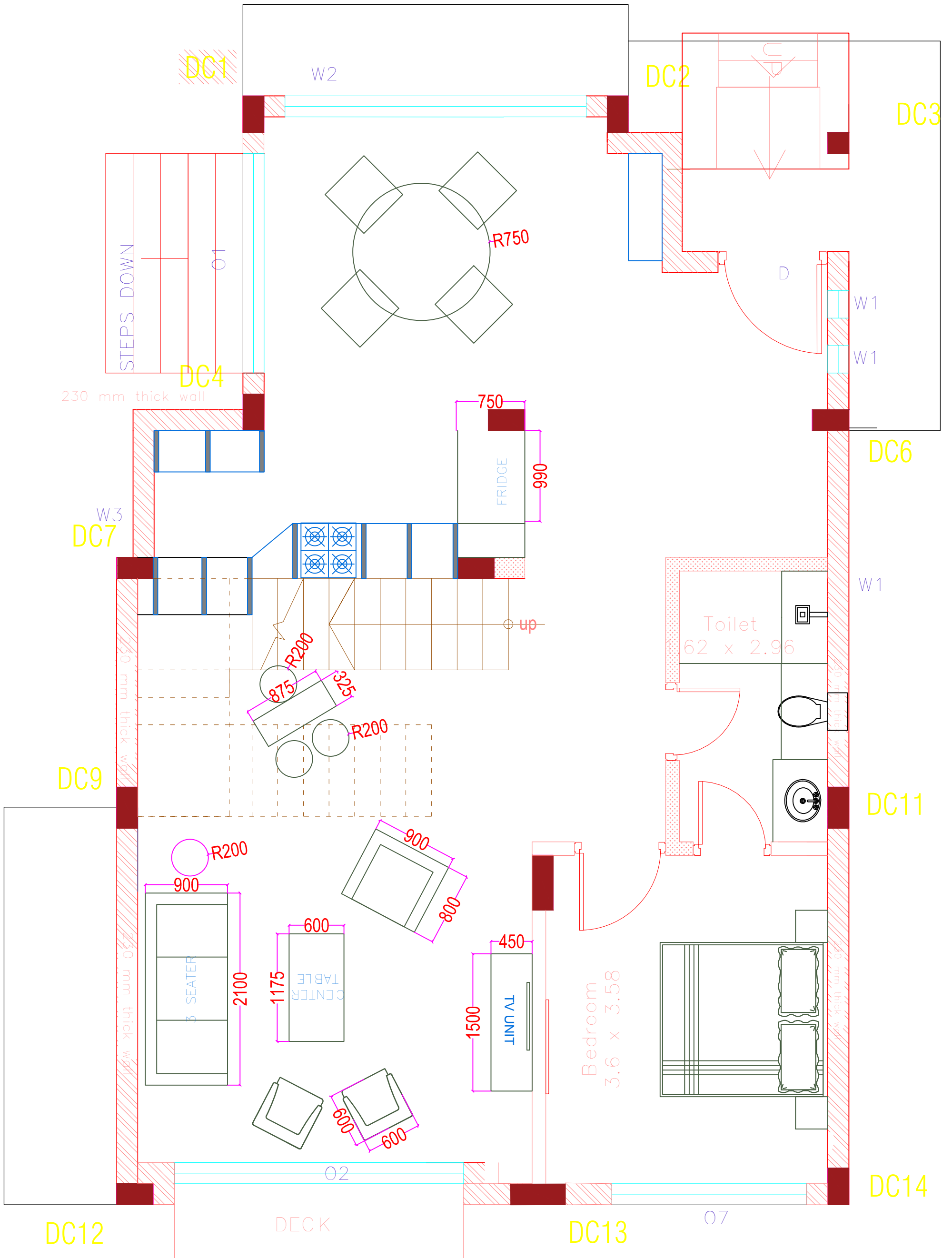

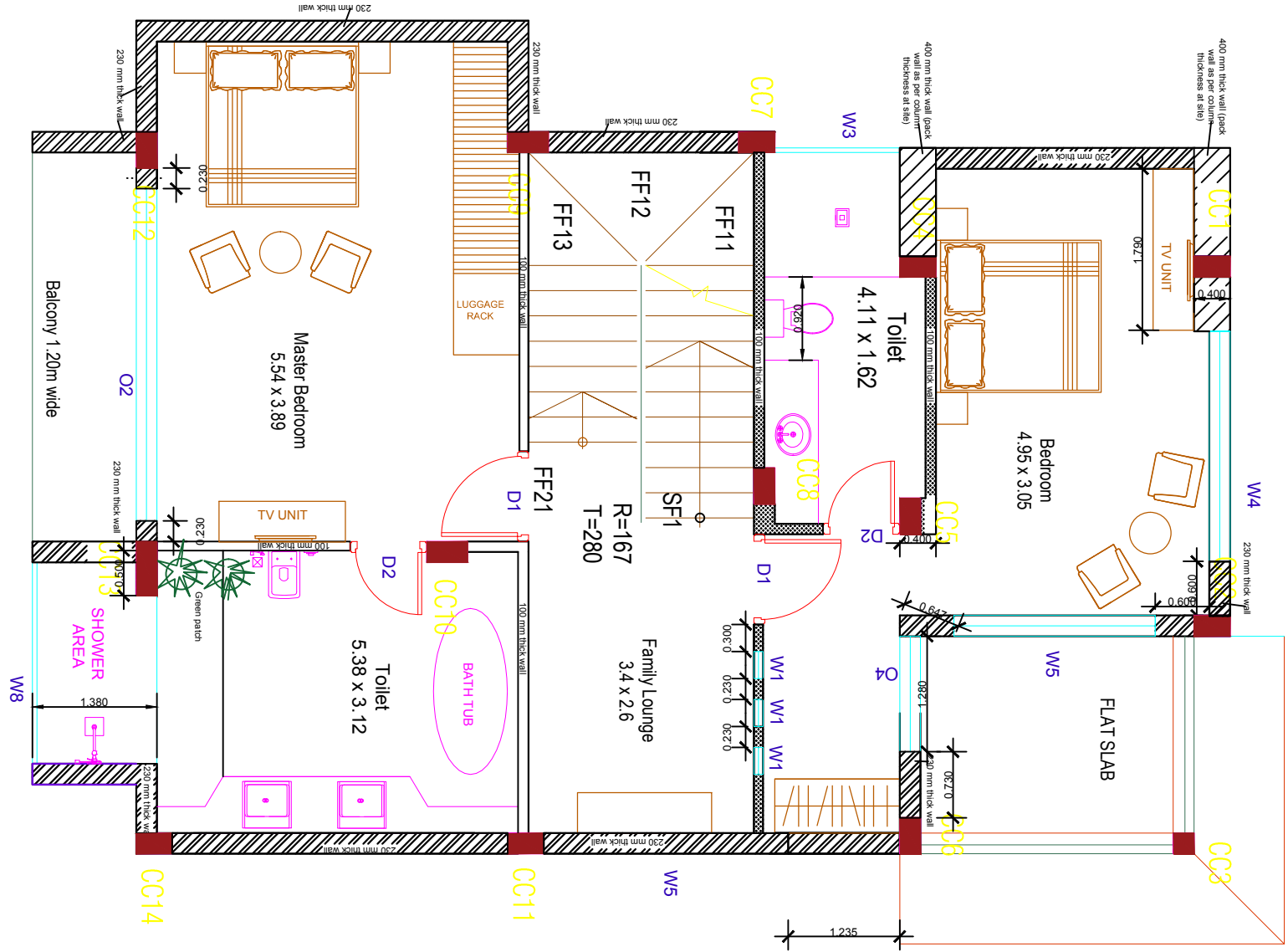

PROJECT	TITLE	DATE	SCALE	 Designtec EH 1,301 Utopia, Eldeco Sec 93 A Noida Expressway TEL: 9811777410 email:sujatahooon65@gmail.com
CASA DEL SOGNO VILLAS	VILLA C, FIRST FLOOR (RECTIFIED FOR DOOR AND WINDOWS SCHEDULE)	07.08.2018	SCALE TO FIT	

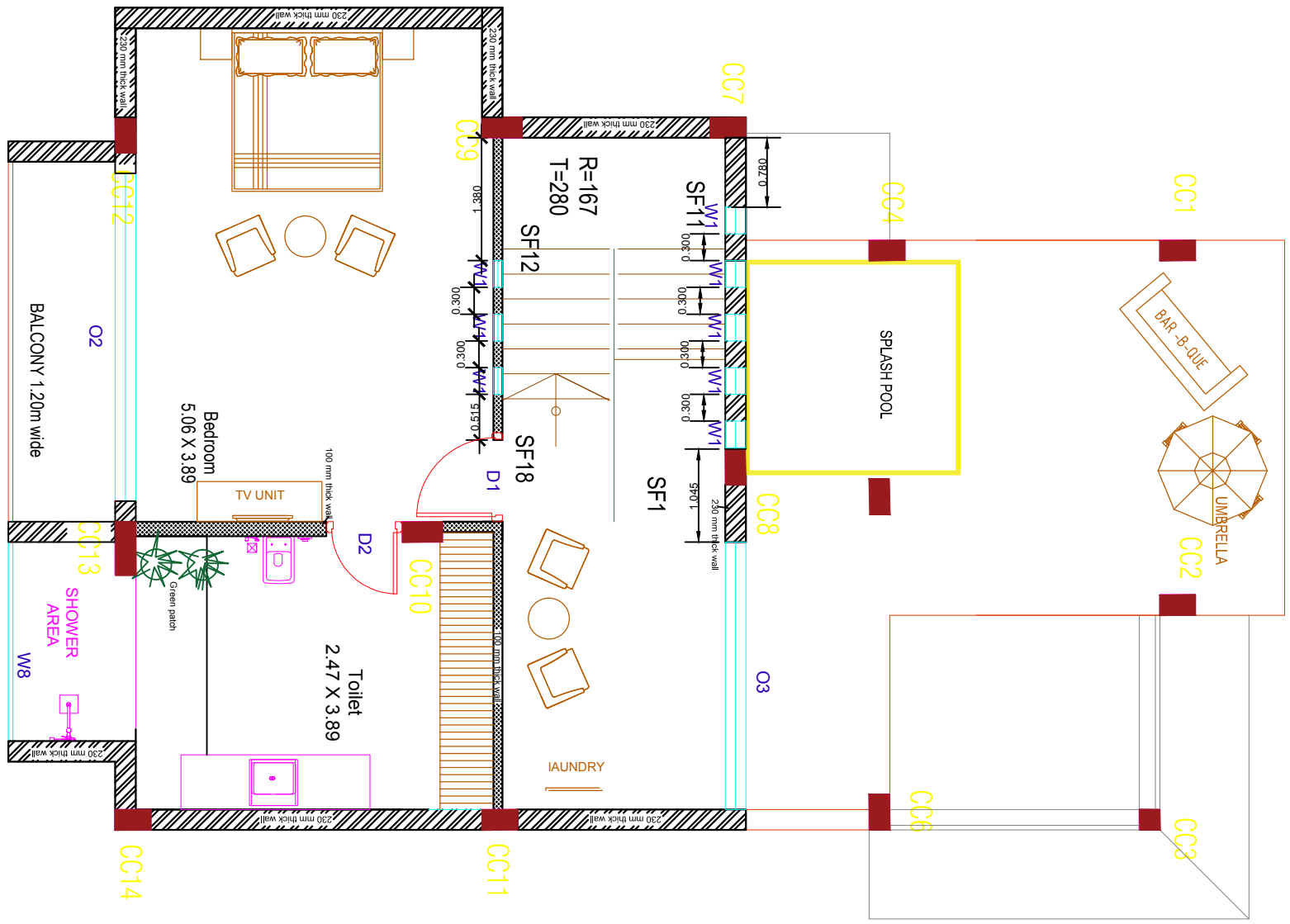

PROJECT	TITLE	DATE	SCALE	 Designtec EH 1,301 Utopia, Eldeco Sec 93 A Noida Expressway TEL: 9811777410 email:sujatahooon65@gmail.com
CASA DEL SOGNO VILLAS	VILLA C, SECOND FLOOR (RECTIFIED FOR DOOR AND WINDOWS SCHEDULE)	07.08.2018	SCALE TO FIT	

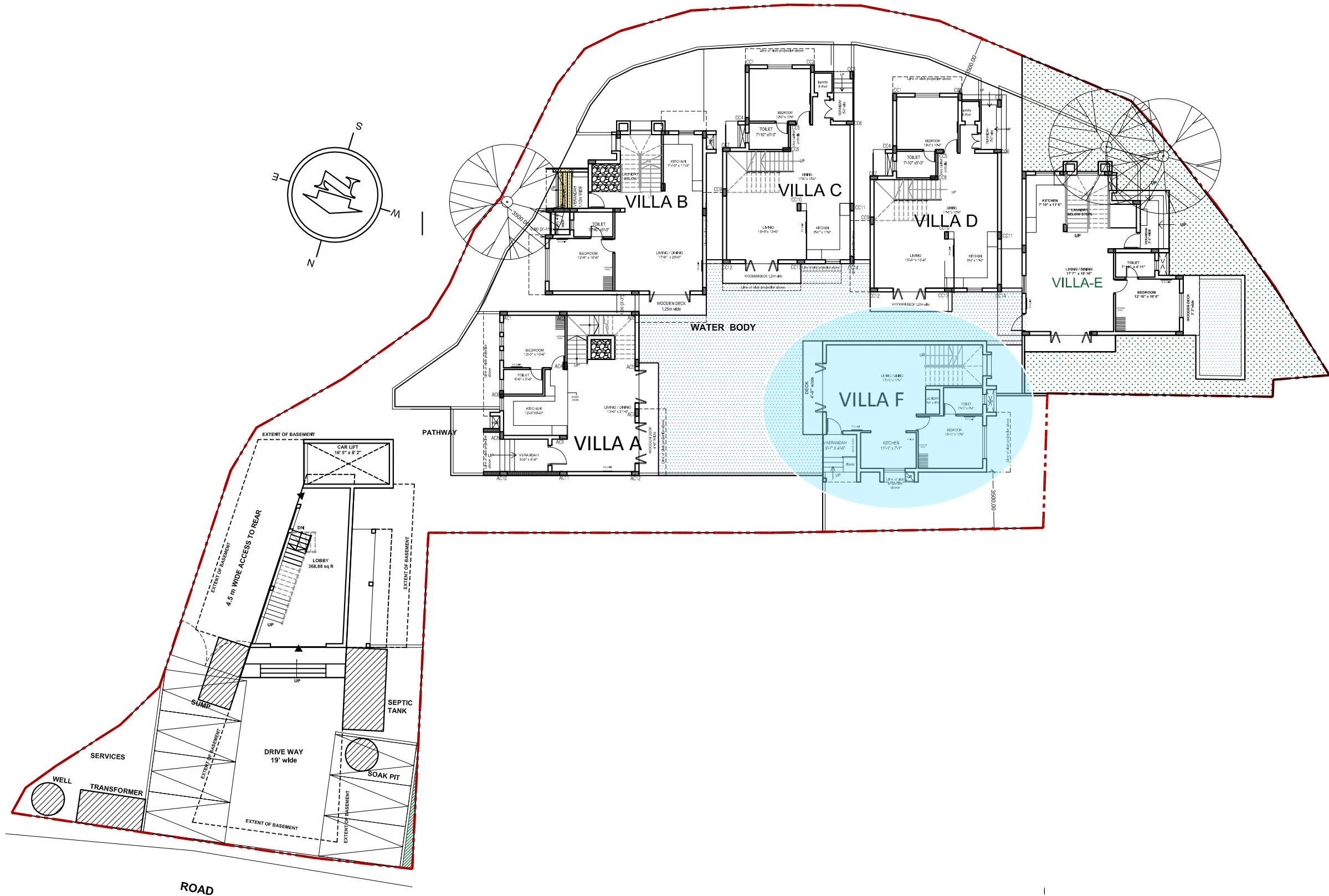

**SITE PLAN** SCALE 1:250

TITLE :  
**PROPOSED CONSTRUCTION OF VILLAS ON PLOT BEARING SURVEY NO.33/1-D AT NAGOA VILLAGE OF BARDEZ TALUKA. FOR MR. AMIT SAXENA.**

PROJ. NO.	DRG. NO.	REV. NO.
SA-AR-		—
DATE	DRAWN BY	CKD. BY
19 Mar 2020	Kalyan C	Ashwin P

**Notes**

- \* All the dimensions are in metres unless stated otherwise
- \* In case of any discrepancy in dimensioning same is to be brought to the notice of Architect before execution.
- \* The drawing should not be measured. Follow written dimensions only.
- \* The drawing is the sole property of the Architects & should not be used elsewhere without getting prior permission.
- \* All heights are from unfinished floor lvl.
- \* All internal walls are 115mm & external walls are 230mm.

PROJECT ARCHITECT  
**ASHWINKUMAR PRABHU**



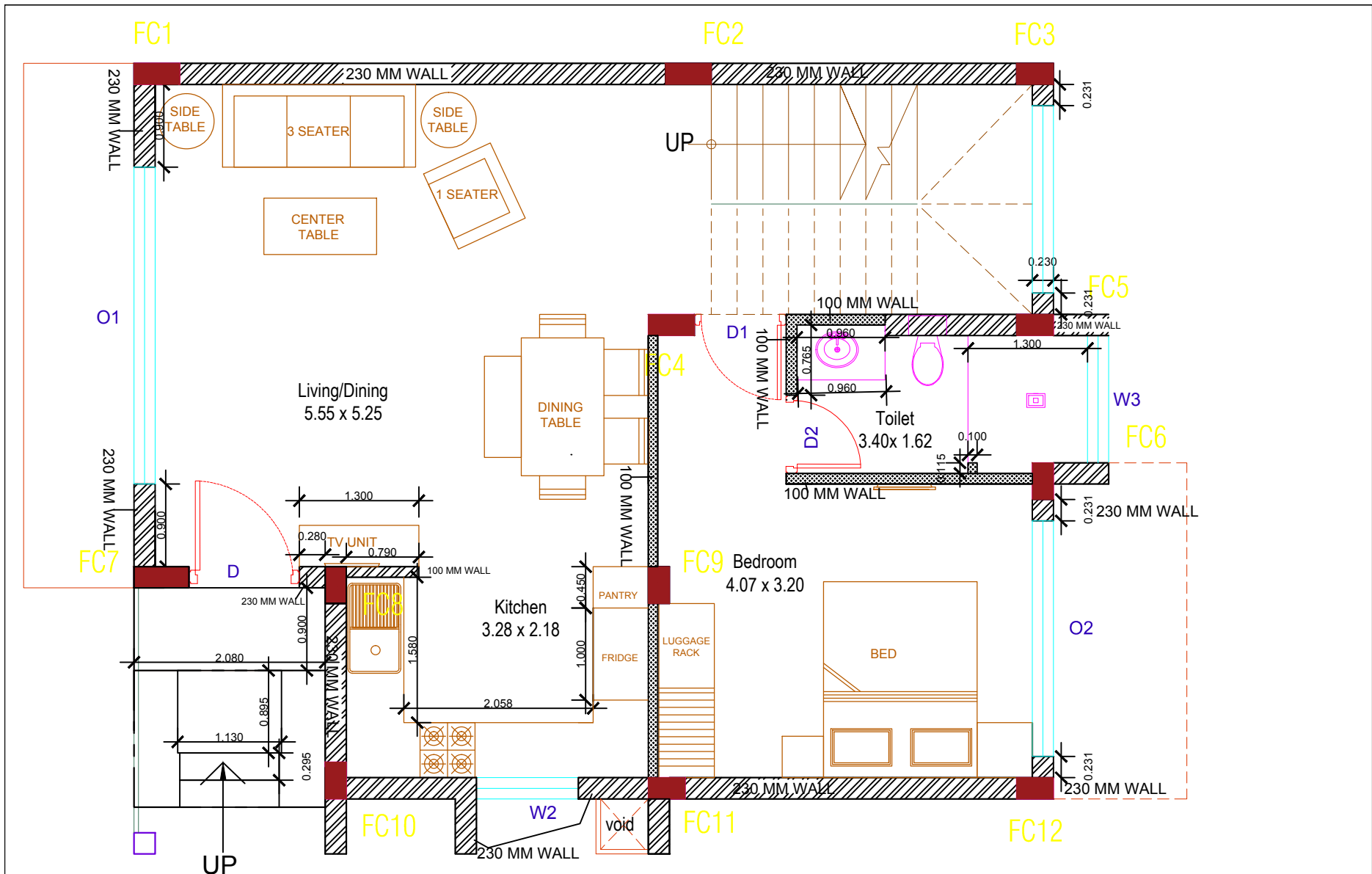

**studio Arche'type**  
 architecture + interiors

C-5, 3rd Floor, Trionora Apts., Near Municipal Market, Panaji - Goa-INDIA. Ph. 0091-832-6511330  
 e-mail: studioarchetype@gmail.com



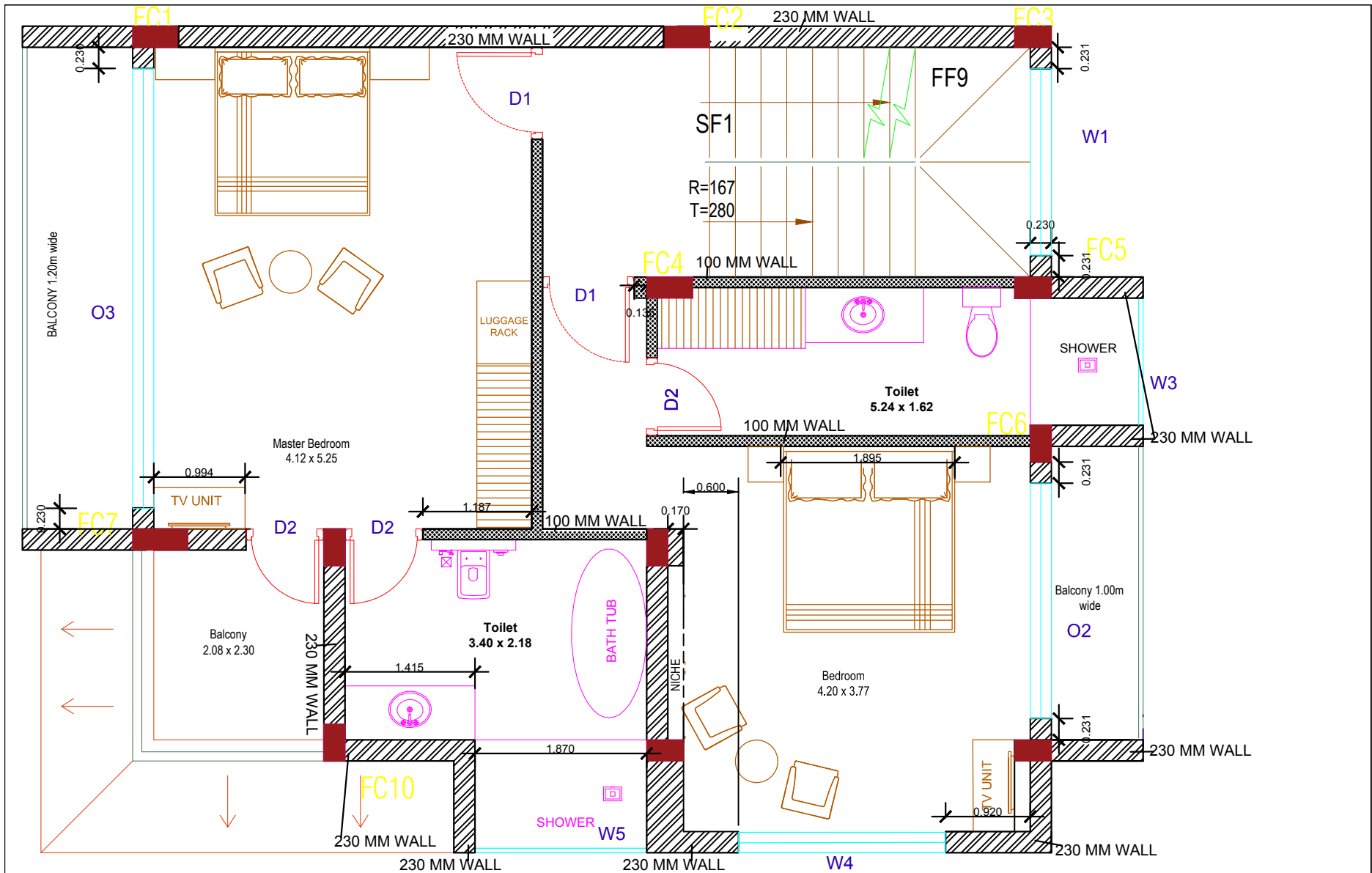

PROJECT	TITLE	DATE	SCALE	
CASA DEL SOGNO VILLAS	VILLA F, GROUND FLOOR (RECTIFIED FOR DOOR AND WINDOWS SCHEDULE)	10.11.2018	SCALE TO FIT	 Designtec EH 1,301 Utopia, Eldeco Sec 93 A Noida Expressway TEL: 9811777410 email:sujatahoon65@gmail.com



PROJECT	TITLE	DATE	SCALE	
CASA DEL SOGNO VILLAS	VILLA F, FIRST FLOOR (RECTIFIED FOR DOOR AND WINDOWS SCHEDULE)	10.11.2018	SCALE TO FIT	 Designtec EH 1,301 Utopia, Eldeco Sec 93 A Noida Expressway TEL: 9811777410 email:sujatahoon65@gmail.com

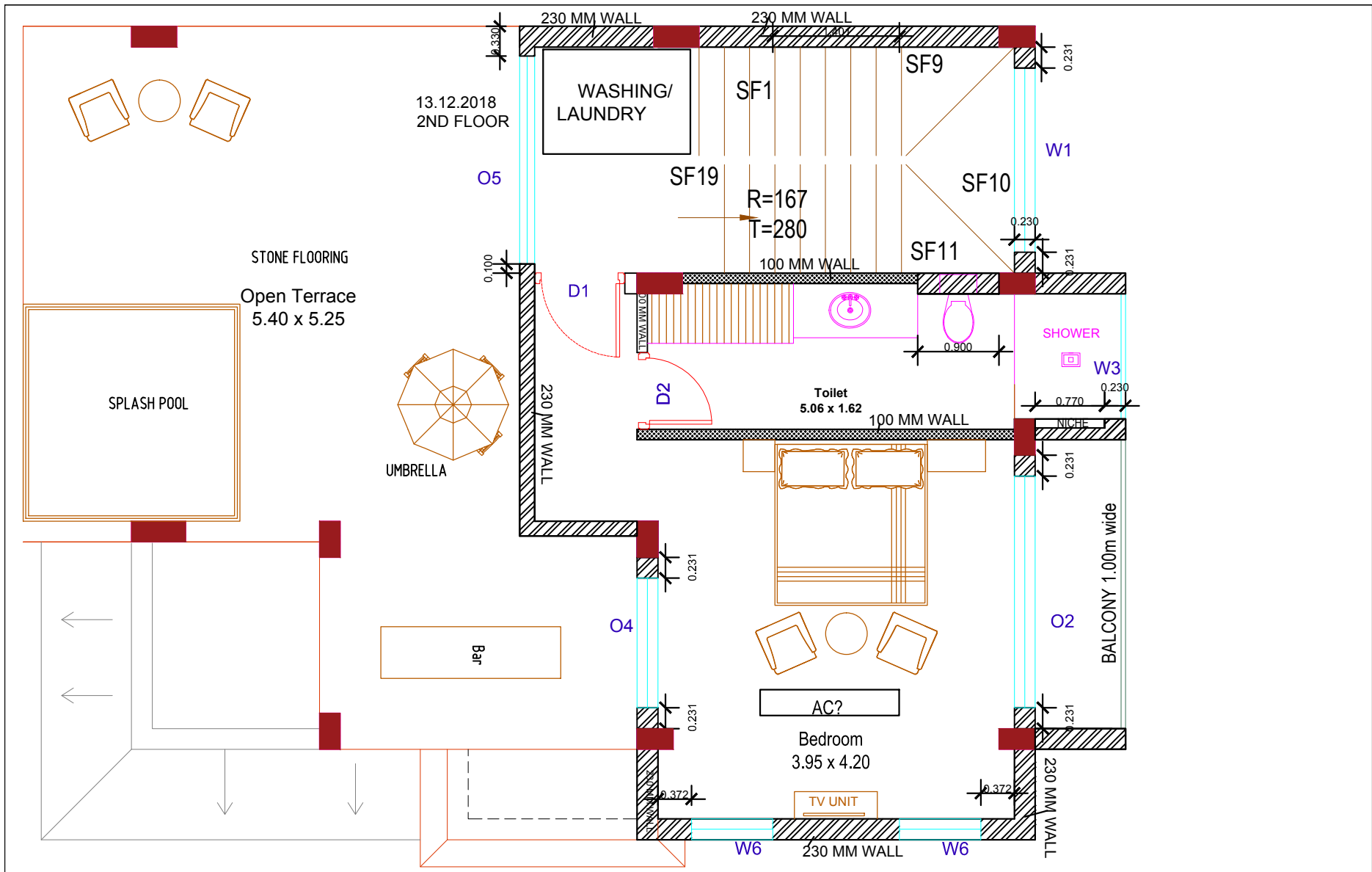



PROJECT	TITLE	DATE	SCALE	 Designtec EH 1,301 Utopia, Eldeco Sec 93 A Noida Expressway TEL: 9811777410 email:sujatahoon65@gmail.com
CASA DEL SOGNO VILLAS	VILLA F, SECOND FLOOR (RECTIFIED FOR DOOR AND WINDOWS SCHEDULE)	10.11.2018	SCALE TO FIT	